

Golder Associates Inc. is currently seeking a Solid Waste/Geotechnical Engineer and a Senior Solid Waste/Geotechnical Engineer for either the Lansing, MI or Wixom, MI office. This individual will participate in civil and environmental engineering projects that involve civil engineering design, storm water design and management, geotechnical evaluation, subsurface investigation, environmental remediation, landfill gas system design, waste management facility design and permitting, and construction management. This position requires travel and fieldwork as dictated by project demands.



Founded in Canada in 1960, Golder Associates is a respected, employee-owned, global company providing consulting, design, and construction services in earth, environment, and related areas of energy. Our clients span the world's major economic drivers: oil and gas, mining, manufacturing, power, transportation, water resources, and more. Our 7,000 people deliver deep technical understanding, cross-disciplinary thinking and a passion to help our clients succeed.

The Golder U.S. team (Golder Associates Inc.) is consistently voted a top consulting firm to work for and operates out of more than 40 offices across the country from Anchorage, Alaska to Tampa, Florida. Since the first office opened in 1968, we have built a reputation for providing innovative, quality solutions. From our initial strength in geotechnical engineering, our services expanded to meet the increasing range of client needs, including environmental compliance and remediation.

Requirements:

- Bachelor's or Master's Degree in Civil, Mining or Environmental Engineering with an emphasis in Geotechnical, Civil or Environmental Engineering
- Minimum of 5 years experience in the civil, mining or environmental engineering field for the Solid Waste/Geotechnical Engineer position and a minimum of 10 years of experience in the civil, mining or environmental engineer field for the Senior Solid Waste/Geotechnical Engineer position
- Experience with solid waste facility design, permitting, construction and monitoring
- PE registration
- Excellent verbal and written communication skills combined with leadership ability and a positive attitude
- Ability to work both independently and within groups
- Proficiency in Word, Excel and database software
- OSHA 40 hour Hazwoper Health and Safety training preferred
- Candidate must be eligible for employment in the U.S., possess a valid U.S. driver's license, and pass a pre-employment physical including drug screening and criminal background check.

We offer competitive compensation and a comprehensive benefits package. We are also seeking a Project Civil Engineer for our Mt. Laurel, NJ office. To be considered for any of these positions, please visit our Career Page at www.golder.com and complete the online application. EOE M/F/D/V

**The CompuWeigh™ System
Superior Software, Superior Service**

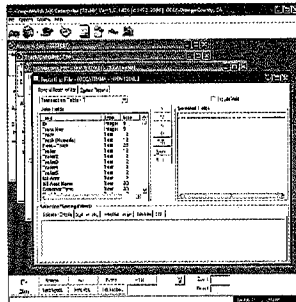

**Real-Time Processing
Accounts Receivable
Reporting
Security
Video Monitoring
Scale Monitoring
SQL Database
Oracle Database**

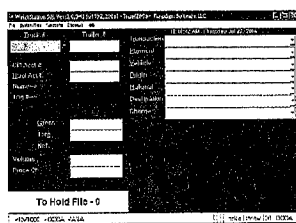

**Recyclers
Scrap
Landfills
Transfer Stations
MRFS
Quarries
Aggregate
Unattended Facilities**

**For more information and a free demo,
please call us at (410) 329-1300 or visit
our website at:**

www.ParadigmSoftware.com

Sold and supported
exclusively by
Paradigm Software LLC

PARADIGMSOFTWARE
The Standard in Weighing Software



The 5-County Region including Columbia, Lycoming, Montour, Snyder and Union Counties in Northcentral Pennsylvania, is developing a Regional Waste Management Plan in accordance with the provisions of Pennsylvania Act 101 of 1988 (Municipal Waste Planning, Recycling and Waste Reduction Act). As required in the Act, the Region has prepared a Solicitation of Interest (SOI) for the purpose of obtaining ten (10) year commitments (January 2013 through December 2022) for disposal capacity for the municipal waste generated within the 5-County Region during that period, and to discuss the Respondent's interest in helping support the integrated waste management and recycling needs of the Region.

The waste facilities to be considered in the Regional Plan must be permitted and fully available for use prior to January 1, 2013. For further information or to obtain a copy of the SOI, all inquiries and requests from interested facility owners should be made, in writing, no later than 30 days from the date this notice is published, to:

**Dave Minnear, LR Kimball (consultant in charge of
developing the Regional Plan), 615 West Highland
Avenue, Ebensburg, PA 16630.**